

EXPERIMENTAL LEASE APPLICATION

1. APPLICANT CONTACT INFORMATION

Applicant	JDL Fisheries LLC
Contact Person	David Osier
Address	291 Medomak Road
City	Bremen
State, Zip	Maine, 04551
County	Lincoln
Telephone	(207) 380-6744
Email	dosier117@gmail.com
Payment Type	<input checked="" type="checkbox"/> Check (included) <input type="checkbox"/> Credit Card

Note: The email address you list here will be the primary means by which we will contact you. Please provide an email address checked regularly. If you do not use email, please leave this blank.

2. PROPOSED LEASE SITE INFORMATION

Location of Proposed Lease Site	
Town	Bristol
Waterbody	Muscongus Bay
General Description (e.g. south of B Island)	East of Louds Island
Lease Information	
Total acreage (4-acre maximum) and lease term (3-year maximum) requested	4 acres, 3 years
Type of culture (check all that apply)	<input type="checkbox"/> Bottom (no gear) <input checked="" type="checkbox"/> Suspended (gear in the water and/or on the bottom) <input type="checkbox"/> Net Pen (finfish)
How many pending experimental lease applications (including this one) do you have pending?	<input type="checkbox"/> One (1) <input checked="" type="checkbox"/> Two (2) <i>Note: An applicant may have no more than two pending experimental leases at any time.</i>
Do you have a legal interest in any entity that has a pending experimental application?	<input type="checkbox"/> Yes <input checked="" type="checkbox"/> No If "Yes" provide the name of the applicant(s): _____
Is any portion of the proposed lease site above mean low water?	<input type="checkbox"/> Yes <input checked="" type="checkbox"/> No <i>Note: If you selected "Yes", you need to complete the steps outlined in the section titled: "Landowner/Municipal Permission Requirements".</i>

3. GROWING AREA DESIGNATION

Directions: Information for growing area designations can be found here:

<https://www.maine.gov/dmr/shellfish-sanitation-management/closures/index.html>

Growing Area Designation (e.g. “WL”):	WS
Growing Area Section (e.g. “A1”):	A

Note: If you are proposing to grow molluscan shellfish in waters classified as anything other than open/approved, you will need to contact the Bureau of Public Health to discuss your plans at the following email: DMRPublicHealthDiv@maine.gov

4. GENERAL LEASE INFORMATION

A. Please complete the table below and add additional rows as needed.

Name of species to be cultivated (include both common and scientific names):	Name and address of the source of seed stock or juveniles	Maximum number (or biomass) of organisms you anticipate on the site at any given time
Kelps		
1. Sugar Kelp (<i>Saccharina latissima</i>)	Atlantic Sea Farms 20 Pomerleau St. Biddeford, ME 04093	75,000 lbs
2. Skinny Kelp (<i>Saccharina angustissima</i>)	Atlantic Sea Farms 20 Pomerleau St. Biddeford, ME 04093	75,000 lbs
3. Winged Kelp (<i>Alaria esculenta</i>)	Atlantic Sea Farms 20 Pomerleau St. Biddeford, ME 04093	10,000 lbs
4. Horsetail Kelp (<i>Laminaria digitata</i>)	Atlantic Sea Farms 20 Pomerleau St. Biddeford, ME 04093	10,000 lbs
5. Shotgun Kelp (<i>Agarum clathratum</i>)	Atlantic Sea Farms 20 Pomerleau St. Biddeford, ME 04093	10,000 lbs
Red Seaweeds		
6. Irish Moss (<i>Chondrus crispus</i>)	Atlantic Sea Farms 20 Pomerleau St. Biddeford, ME 04093	5,000 lbs
7. Dulse (<i>Palmaria palmata</i>)	Atlantic Sea Farms 20 Pomerleau St. Biddeford, ME 04093	5,000 lbs
Green Seaweed		
8. Sea Lettuce (<i>Ulva lactuca</i>)	Atlantic Sea Farms 20 Pomerleau St. Biddeford, ME 04093	5,000 lbs

B. Do you intend to possess, transport, or sell whole or roe-on scallops? Yes No

If you answered “Yes” please contact the Bureau of Public Health to discuss your plans at the following email: DMRPublicHealthDiv@maine.gov

Note: If you are proposing to grow molluscan shellfish, this application also serves as your written operational plan as required in the National Shellfish Sanitation Program (NSSP) Model Ordinance Chapter 2 and must be maintained in your files. If you wish to submit an operational plan separate from this application, please contact: DMRPublicHealthDiv@maine.gov.

5. VICINITY MAP

Note: If you attach the map, please label it: ‘Vicinity Map’.

Directions: Using a NOAA Chart or USGS topographic map, show the area within a minimum of one-half mile of the proposed lease site.

The map needs to display the following:

- The waters, shore lands, and lines of mean high and mean low water within the general area of the lease
- An arrow indicating true north
- A scalebar
- The approximate lease boundaries
- A 1,000 foot radius buffer around each corner

See **Figure 1. Vicinity Map** on page 17.

6. BOUNDARY DRAWING

Note: If you attach a drawing, please label it ‘Boundary Drawing’.

Directions: Depict the boundaries of the proposed lease site. Provide a drawing with all corners, directions, and distances labeled. Provide coordinates for each corner as follows:

- Coordinate Description
Provide geographic coordinates for each corner of the lease site in latitude and longitude in decimal degrees (e.g., 43.123456 N, -69.123456 W). Identify the datum from the map, chart, or GPS unit used to develop these coordinates. The datum will be shown on the map or chart you are using. The Coordinate Description may be provided separately from the Boundary Drawing.

See **Figure 2. Boundary Drawing** on page 18.

7. RESEARCH PROGRAM AND OPERATIONS

Directions: If you are cultivating more than one species, you will need to provide the below information for each species. Please attach a separate page if needed.

A. Type of study (check one): Scientific Research Commercial Research

Please note:

a) Product grown on experimental leases for scientific research cannot be sold. Results of scientific research are not kept confidential.

b) Experimental leases for commercial research are not renewable. Results of commercial research are kept confidential.

B. What is the purpose of the study? If scientific, please include a detailed study design.

The purpose of this study is to trial the viability of a commercial-scale seaweed farm east of Louds Island.

C. Describe the general culture process for each species proposed.

The site will be active from no earlier than October 15th to May 31st. Kelp will be outplanted on lines no earlier than October 15th, but more commonly between late October and early December. Red and green seaweeds will be outplanted between December and March. Exact species and ratios will be determined by availability and demand. Lines with seeded seaweeds will be suspended approximately 7 feet underwater and will be spaced a minimum of 10 feet apart. Farm site will be monitored from seeding until harvest to ensure gear integrity and crop quality. Harvesting will occur between late April and May 31st. During harvest seeded lines will be removed from the water and crop will be harvested into bags or crates. The site will be out of operation from June 1st to October 14th each year. During this period only the state-required lease markers, moorings, and associated mooring lines and chains will be on site. Mooring lines and chains will be connected and sunk to the seafloor during the off season. All gear removed from the site during the off season will be stored on my private property.

D. What months will the proposed activities (i.e. seeding, tending, and harvesting) occur?

Seeding: Kelp will be outplanted on lines no earlier than October 15th, but more commonly between late October and early December. Red and green seaweeds will be outplanted between December and March.

Tending: Tending and maintenance will take place from the end of seeding to the start of harvest, approximately December to the end of May.

Harvesting: Harvesting will occur between late April and May 31st.

E. How often will you be at the site during seeding and harvesting periods?

Seeding: Kelp seeding will take 1-3 days. It will take an additional 1-2 days to seed the green and red seaweeds.

Harvesting: Harvesting will take 5-10 days.

F. How frequently will you visit/tend the site for routine maintenance (i.e. flipping cages, etc.)?

The site will be visited at least every other week to tend to equipment and monitor for growth and fouling. Additional time will be spent on site after any major storm, to mend any damage, and in the spring, to add weight or buoyancy to the longlines, as needed.

G. Describe the harvesting techniques you will use. If you plan on using a drag, please provide the dimensions.

Seeded lines will be hauled onto my boat using the deck mounted hauler. Crew will cut the seaweed from the line by hand and pack it into bags or crates. At the time of harvest grow lines, crosslines, and depth control lines will be removed from the water.

H. Describe any overwintering or “off season” plans for the site. For example, will you remove gear from the site and/or deploy gear in different areas within the proposed site? Please include where gear or product will be located if moved from the site.

The site will be out of operation from June 1st to October 14th each year. During this period only the state-required lease markers, moorings, and associated mooring lines and chains will be on site. Mooring lines and chains will be connected and sunk to the seafloor during the off season. All gear removed from the site during the off season will be stored on my private property.

I. What type of machinery (e.g. generator, drag, grading equipment, etc.) will you be using on the site? When and how often will the machinery be used?

A deck mounted hauler will be used during seeding for a couple of hours for 1-3 days to tension lines and daily during harvest (5-10 days total) to haul seeded lines out of the water. Noise will be very minimal and no greater than noise associated with commercial fishing in the area.

J. Please provide details on any predator control techniques you plan to employ.

No predator control techniques will be employed at this site.

K. Suspended culture gear can attract birds that roost on the gear and defecate, potentially creating a pollution source impacting shellfish held within the gear. In order to comply with the National Shellfish Sanitation Program (NSSP) Model Ordinance (MO), DMR is requiring that applications for the suspended culture of shellfish include a description of mitigation or deterrent measures to minimize the potential pollution impacts of birds at the proposed site. If appropriate, include sketches or photos that clearly depict those measures put into practice.

Examples may include:

- Submerging suspended gear and associated product at a depth sufficient to deter roosting for two weeks before harvest
- Attaching physical deterrents (i.e. zip ties) to gear
- The site is proposed for the culture of seed only
- The site is proposed for the culture of adductor-only scallops (i.e. no other shellfish species would be grown on the site)
- Proposed gear would always be suspended below the surface of the water at a depth sufficient to deter roosting (i.e. as is common for scallop lantern nets)

Not applicable - shellfish not being grown on proposed site.

8. EXISTING USES

Directions: Describe the existing uses of the proposed area. Please include the amount of activity, the time of year the activity occurs, frequency, and proximity to the lease site.

A. Describe the existing uses of the proposed area in questions A.1 through A.5 below. Please include the a) type b) time of year c) frequency, and d) proximity to the lease site for each existing use.

1. Commercial Fishing

Lobstering is common throughout Muscongus Bay. From June-October lobstering is prevalent around the proposed site, however due to the mud bottom minimal traps are set within the boundary of the proposed lease site. For the remainder of the year lobstering is rare in the nearby vicinity.

2. Recreational Fishing

Recreational fish for striped bass is infrequent but has been observed during the summer.

3. Boating Activities (please also include the distance to any navigable channel(s) from your proposed site at low water)

Boating activity of all types (fishing vessels, sailboats, kayaks, etc.) is very common in the bay during the summer month, but usually these vessels frequent deeper water east of the proposed site. During the winter boating activity is very infrequent and limited to local fishermen. The proposed site sits outside of any marked channels and is navigable on all sides for most vessels.

4. Ingress and egress (i.e. coming and going) of shorefront property owners within 1,000 feet of the proposal (e.g. docks, moorings, landing boats on shore, etc.)

Louds Island has a seasonal residential community. There are no docks or landing boats within 1,000' of the proposed lease site. There is one mooring within 1,000' of the proposed lease. The mooring is located north of the lease and near the shoreline of Louds Island. I have spoken with the owner of the mooring and they do not anticipate any conflicts with my operation. I have reached out to all other landowners within 1,000' at mean low water of the proposed site and have not received any concerns yet.

5. Other uses (kayaking, swimming, etc.)

Although infrequent it is possible that kayaking may occur on and near the proposed site during the summer months.

B. Are there private docks, moorings, or other access points within 1,000 feet of the proposed lease? If yes, please include approximate distance from proposed lease.

Yes, there is one mooring within 1,000' of the proposed lease. The mooring is located north of the lease and near the shoreline of Louds Island. I have spoken with the owner of the mooring and they do not anticipate any conflicts with my operation.

C. Are there public beaches, parks, or docking facilities within 1,000 feet of the proposed lease site. If yes, please describe and include approximate distances from proposed lease.

No.

D. Are there any Limited Purpose Aquaculture (LPA) licenses or aquaculture leases within 1,000 feet of your proposed lease site? If yes, please list their acronyms below.

Current and pending aquaculture leases and active LPA licenses may be found here:
<https://www.maine.gov/dmr/aquaculture/leases/index.html>

No.

9. CURRENT OPERATIONS

Directions: If a question does not pertain to your proposed operations, please write “**not applicable**” or “**N/A.**”

A. Describe your existing aquaculture operations, including the acronyms of all active leases and/or licenses.

I do not currently have any existing aquaculture operations. However, I am applying for a second experimental lease in Bremen east of Hog Island Ledge.

B. What are your plans for any existing leases and/or Limited Purposed Aquaculture (LPA) licenses if the lease is granted? Will any existing leases and/or Limited Purpose Aquaculture (LPA) licenses be relinquished if the lease is granted? If so, please indicate which ones.

Not applicable.

10. ENVIRONMENTAL CHARACTERIZATION

Directions: Using your knowledge of the area, describe the environment of the proposed lease site. Be sure to include units of measurement in your answers (i.e. feet, cm/s).

A. What are the approximate depths at mean low water?

The depth at mean low water is 22-41'.

B. What are the approximate depths at mean high water?

The depth at mean high water is 32-51'.

C. Provide the approximate current speed and direction during the ebb and flow.

The current runs northwest to southeast at a maximum of 1-2 knots.

D. The following questions (D.1 through D.6) may be answered in writing or by submitting a video. If you plan to submit a video, please contact the Department prior to video collection.

1. What are the bottom characteristics (mud, sand, gravel, rock, ledge or some mix, etc.)?

The bottom of the proposed site is mud.

2. Describe the bottom topography (flat, steep rough, etc.).

The bottom of the proposed site slopes downward from the northern/southern boundary to the center of the lease.

3. Describe marine organisms by species or common names. Based on your personal observations or other sources of information, are these species abundant, common, or rare?

Crabs and lobsters can be found on and near the site, but are not common due to the mud bottom.

4. Are there shellfish beds or fish migration routes in the surrounding area? If so, please describe.

None to my knowledge.

5. Describe the presence and extent of submerged aquatic vegetation, i.e. eelgrass, within the proposed lease area. Please include the date of this observation along with the method of observation. If submerged aquatic vegetation is observed, please also describe the abundance below and sketch the limits of the beds in the vicinity map.

I have lived and fished in the area for most of my life and have not observed any eelgrass within the boundary of the proposed lease. Additionally, eelgrass beds are generally observed in shallow waters in which light can penetrate to support photosynthesis. The proposed site is at an approximate depth of 22-41 feet at mean low water which is not an ideal depth for eelgrass in Muscongus Bay.

Based on a coast-wide eelgrass survey completed by the Department of Marine Resources in 2010, there are no eelgrass beds within the boundaries of the lease, but there are several eelgrass beds within 1,000' of the proposed lease (See **Figure 3. Eelgrass Map** on page 19). I do not anticipate any negative impacts on these beds as a result of my operation.

6. Describe the general shoreline and upland characteristics (rocky shoreline, forested, residential, etc.)

Louds Island is characterized by a rocky shoreline and forested uplands and has a seasonal residential community. At its nearest point the proposed lease is approximately 370' east of Louds Island at mean low water.

E. Is your proposed lease located within a Maine Department of Inland Fisheries and Wildlife designated Essential Habitat?

Yes No

Note: The location of Essential Habitats in the State of Maine, along with information on how projects within these areas are reviewed, can be found here:

<https://www.maine.gov/ifw/fish-wildlife/wildlife/endangered-threatened-species/essential-wildlife-habitat/index.html>

If a project is located within an Essential Habitat, applicants are strongly encouraged to contact the MDIFW Environmental Review Coordinator (John.Perry@maine.gov, phone: 207-287-5254) prior to application submission.

F. Will your operations discharge anything into the water such as feed (pellets, kelp, etc.) or chemical additives (therapeutants, chemical treatments, etc.)?

Yes No

Note: If you answered yes, you must submit a video of the bottom using a method prescribed by the Department. **The video must be filmed between April 1 and November 15.** If a discharge is proposed you will also need to obtain a Maine Department of Environmental Protection (DEP) discharge permit. For information on this permit please contact DEP's Wastewater Licensing Program (Gregg.wood@maine.gov, 207-287-7693). Further sampling may be required by DMR, or DEP, depending on the characteristics of the site or the proposed activities.

G. Describe ice formation in the winter months at the proposed site.

I have lived and commercially fished in the area for most of my life. I have not observed the proposed location ice over.

Note: Description of ice should incorporate data such as water temperature or ice out date over a ten-year period or observations over several (no less than 5) recent winters from the harbormaster, a municipal official such as a shellfish warden, local harbor committee, Marine Patrol Officer, fishing/aquaculture industry members, or the applicant.

Stating “no ice observed last year” will not be accepted as a complete answer.

11. STRUCTURES *(if applicable)*

If your operations require the use of cages, nets, ropes, trays, or any object (structure) other than the organism to be grown directly on the bottom or buoys to mark the corners of the lease site, you must submit an **Overhead View** and **Cross-Section View** of your gear plans. It is important to note that, unlike Limited Purpose Aquaculture (LPA) Licenses, experimental and standard leases require that all gear, including moorings, must be located within the proposed lease boundaries.

Note: You may embed the gear plans or attach them to the end of your application. If you attach the plans, please label them according to the instructions provided below.

A) Overhead View (please label this “Overhead View”):

Directions: All dimensions need to be labeled with the appropriate units (i.e. 10ft, 10in)

- Show maximum layout of gear including moorings.
- Show dimensions of entire gear layout
- Show approximate spacing between gear.
- Show lease boundaries and the location of proposed markers on all drawings.
- Gear orientation

See **Figure 4a. Overhead View when Site is in Operation (October 15th - May 31st)** on page 20 & **Figure 4b. Overhead View during Off Season (June 1st - October 14th)** on page 21.

B) Cross-Section View (please label this “Cross-Section View”):

Directions: The cross-section view must show the following:

- The sea bottom
- Profile of gear in cross-section as it will be deployed
- Label gear with dimensions and materials
- Show mooring gear with mooring type, scope, hardware, and line type and size
- Water depth at mean high and mean low water

Note: Please include an additional Cross-Section View, depicting the elements listed above, if there will be seasonal changes to gear layout (i.e. over wintering).

See **Figure 5a. Cross-Section View when Site is in Operation (October 15th - May 31st)** on page 22 & **Figure 5b. Cross-Section View during Off Season (June 1st - October 14th)** on page 23.

C) Gear Description

Directions: List and describe each individual gear type that you will use in the table below.

Specific Gear Type <i>(e.g. soft mesh bag)</i>	Dimensions <i>(e.g. 16"x20"x2")</i>	Time of year gear will be deployed <i>(e.g. Spring, Winter, etc.)</i>	Maximum amount of this gear type that will be deployed on the site <i>(i.e. 200 cages, 100 lantern nets, etc.)</i>	Species that will be grown using this gear type
Longlines - polyline	length: 1,000' width: $1\frac{1}{32}$ - $\frac{3}{8}$ "	October 15 th - May 31 st	15 lines	Marine Algae
Crosslines - polyline	length: ~150' width: $1\frac{1}{32}$ - $\frac{3}{8}$ "	October 15 th - May 31 st	3 lines	Marine Algae
Mooring Buoys/State-required Lease Markers - A3 or A4 polyball	A3 Polyball - length: 17" width: 23" A4 Polyball - length: 20.5" width: 27"	October 15 th - May 31 st (except for 6 state-required lease markers which will remain on site all year)	36 buoys	Marine Algae
Depth Control Device - foam lobster buoy connected to a counterweight by polyline encased by PVC	Foam lobster buoy - length: 14" width: 7" PVC Pipe - length: 7' width: $\frac{1}{2}$ " Polyline - length: ~9' width: $1\frac{1}{32}$ - $\frac{3}{8}$ " Counterweight-weight: ~8-10 lbs	October 15 th - May 31 st	9 buoys per longline (135 buoys total)	Marine Algae
Mooring Line - nylon rope	length: 35-55' width: $\frac{3}{4}$ -1"	All year, but sunk to the seafloor from June 1 st - October 14 th	36 lines	Marine Algae
Mooring Chain - galvanized chain	length: 5' width: $\frac{1}{2}$ "	All year, but sunk to the seafloor from June 1 st - October 14 th	36 chains	Marine Algae

D) Gear Drawing (please label this “Gear Drawing”).

Directions: Include a drawing of an individual piece of gear for each of the gear type(s) you plan to use. The drawing(s) needs to depict the length, width, and height of each gear type with appropriate units referenced (i.e., 10in, 10ft, etc.).

See **Figure 6. Gear Drawing** on page 24.

12. MARKING

Will you be able to mark your site in accordance with DMR regulations, Chapter 2.80? In part, this requires marker buoys which clearly display the lease ID and the words SEA FARM to be located at each corner of the lease. Marker buoys must be yellow and host reflective material.

Yes No

If you answered no, explain why and suggest alternate markings.

Note: If a lease is granted, you will also be required to mark the site in accordance with appropriate US Coast Guard Regulations. If you have questions about US Coast Guard regulations contact: 1st Coast Guard District, Aids to Navigation Office.

13. RIPARIAN LANDOWNERS AND SITE ACCESS

A. If your lease is within 1,000ft of shorefront land (**which extends to mean low water or 1,650 ft. from shore, whichever is less, according to NOAA charts**), the following supporting documents are required:

1. A labeled copy of a tax map(s) depicting the location of the proposed lease site and including the following elements:
 - Label the map “Tax Map: Town of (name of town).”
 - Legible scale
 - Tax lot numbers clearly displayed
 - The boundaries of the proposed lease

See **Figure 7. Tax Map: Town of Bristol/Unorganized Territory Louds Island (aka Muscongus Island)** on page 25.

2. Please use the Riparian Landowner List (included on the next page) to list the name and address of every shorefront landowner within 1,000ft of the proposed lease site. Have the tax collector or clerk of the municipality certify the list. Refer to the riparian determination guidance document to ensure all riparian landowners are included: <https://www.maine.gov/dmr/aquaculture/forms/documents/RiparianDetermination.pdf>
3. If any portion of the site is intertidal you need to complete the steps outlined in “Landowner/Municipal Permission Requirements”.

B. Will your access to the lease area be across riparian land?

Yes No

Note: If you selected “**Yes**”, you will need to complete the landowner permission requirements included in “Landowner/Municipal Permission Requirements” of this application.

C. How (i.e. where on shore) will you access the proposed site?

I will access the proposed site in a fishing boat or skiff kept in Bremen.

RIPARIAN LANDOWNER LIST

*THIS LIST MUST BE **CERTIFIED** BY THE TOWN CLERK*

On this list, please include the map number, lot number, and the current owners' names and mailing addresses for all shorefront parcels within 1,000 feet of the lease site. It is the applicant's responsibility to assemble the information for the Town Clerk to certify. The Town Clerk only certifies that the information is correct according to the Town's records. Once you have completed the form, ask the Town Clerk to complete the certification section below. If riparian parcels are located within more than one municipality, provide a separate, tax map and certified riparian list for each municipality.

TOWN OF: Bristol/Unorganized Territory Louds Island (aka Muscongus Island)

MAP #	LOT #	Landowner name(s) and address(es)
LI002	4	Hawes, Linda Gray Trustee 38 King Phillip Rd. Sudbury, MA 01776
LI002	7.1	True, Jonathan W. 41-C Birdie Circle Pembroke, NH 03275
LI002	7.2	True, Jonathan W. 41-C Birdie Circle Pembroke, NH 03275
LI002	7.21	Heckscher, Morrison H. 176 W 87 th St. New York, NY 10024
LI002	15	Clifford-Stoddard, Jane F. & A. Clifford P.O. Box 117 Round Pond, ME 04564
LI002	16.1	Clifford-Stoddard, Jane F. & A. Clifford P.O. Box 117 Round Pond, ME 04564
LI002	17	Havens, David & Lani J. Garrett Vanryzin & Mary Conway 111 6th Ave. 1 Washington Square Village Apt 6A Brooklyn, NY 11217 New York, NY 10012

Please use additional sheets if necessary and attach hereto.

CERTIFICATION

I, Catherine Batchelder Town Clerk for the Town of unorganized Territory certify that the names and addresses of the property owners listed above, as well as the map and lot numbers, are those listed in the records of this municipality and are current as of this date.

SIGNED: Catherine Batchelder **DATE:** 3/8/24

14. ESCROW ACCOUNT OR PERFORMANCE BOND

Check the category that describes your operation:

Check Here	Lease Category	Amount of Required Escrow or Performance Bond
<input type="checkbox"/>	No gear/structure, no discharge	None
<input type="checkbox"/>	No gear/structure, discharge	\$500.00
<input type="checkbox"/>	≤ 400 square feet of gear/structure, no discharge	\$1,500.00
<input checked="" type="checkbox"/>	>400 square feet of gear/structure, no discharge	\$5,000.00*
<input type="checkbox"/>	Gear/Structure, discharge	\$25,000.00

*DMR may increase the bond/escrow requirements for leases with more than 2,000 feet of structure.

I, (*printed name of applicant*) David Osier have read DMR Aquaculture Regulations 2.64(12)(B)) and if this proposed lease is granted by DMR I will either open an escrow account or obtain a performance bond, depending on the category of lease.

David N. Osier

Mar 11 2024

Applicant Signature

Date

Note: Add title if signing on behalf of a corporate applicant.

ADDITIONAL APPLICANTS: Each applicant must sign this section indicating that they will open an escrow account or obtain a performance bond. Use the space below for additional persons listed on the application. You may attach additional pages, if necessary.

I, (*printed name of applicant*) _____ have read DMR Aquaculture Regulations 2.64(10)(D) and if this proposed lease is granted by DMR I will either open an escrow account or obtain a performance bond, depending on the category of lease.

Applicant Signature

Date

Note: Add title if signing on behalf of a corporate applicant.

15. APPLICANT SIGNATURE PAGE

I hereby state that the information included in this application is true and correct. I have also read and understand the requirements of the Department's rules governing aquaculture and the application instructions pertaining to the experimental lease process.

Printed name: David Osier

Title (if corporate applicant): President

Signature: David N. Osier Date: Mar 11 2024

18 U.S.C. Section 1001 provides that: Whoever, in any manner within the jurisdiction of any department or agency of the United States knowingly and willfully falsifies, conceals, or covers up any trick, scheme, or disguises a material fact or makes any false, fictitious or fraudulent statements or representations or makes or uses any false writing or document knowing same to contain any false, fictitious or fraudulent statements or entry, shall be fined not more than \$10,000 or imprisoned not more than five years or both.

Note:

- All applicants must sign and date this page. Please use the space below, if additional signatures are required.
- Corporate applicants, please be sure to include the title (i.e. President, Treasurer, etc.) of the individual(s) signing on the company's behalf.

Figure 1. Vicinity Map

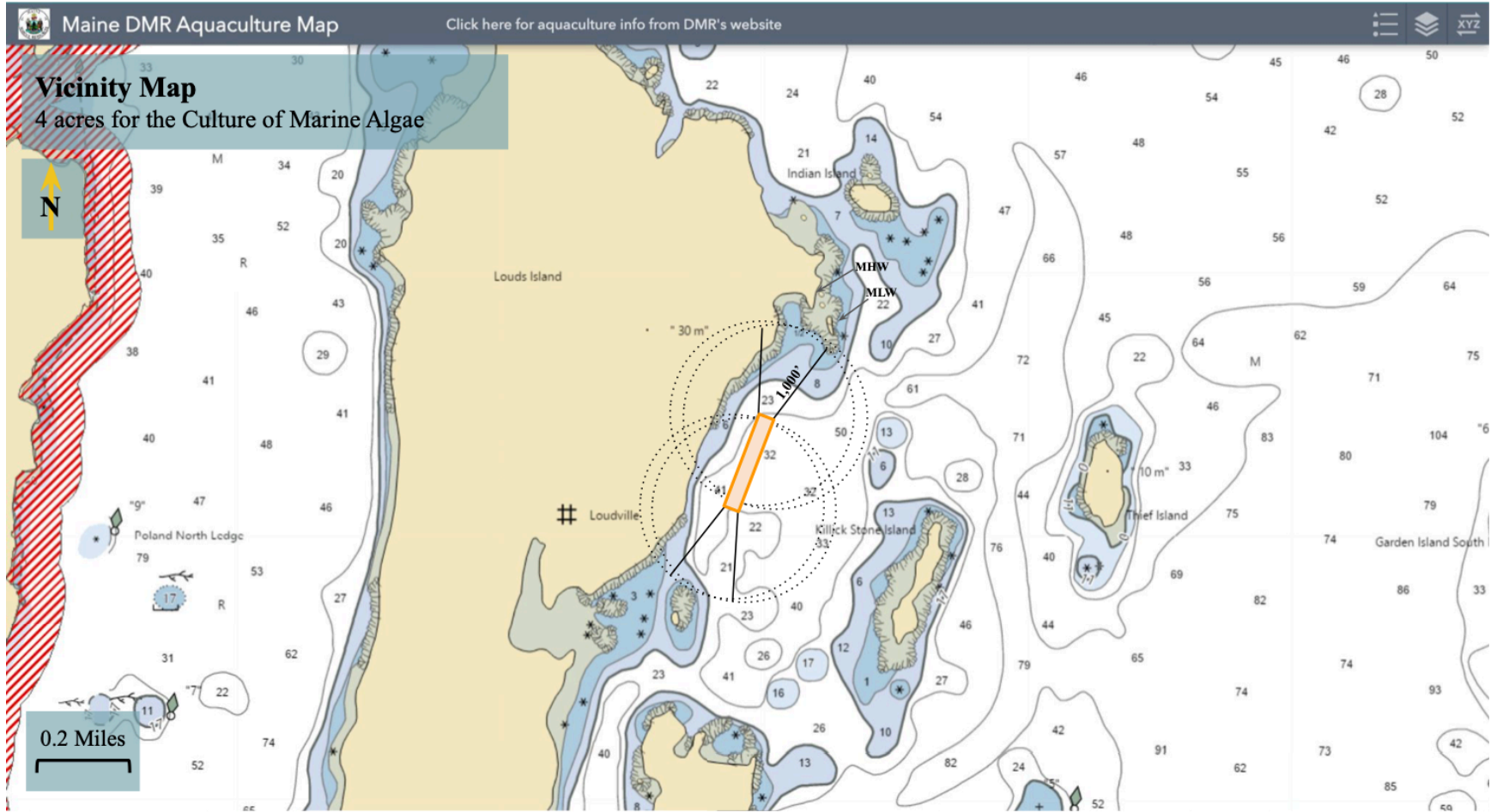

Figure 2. Boundary Drawing

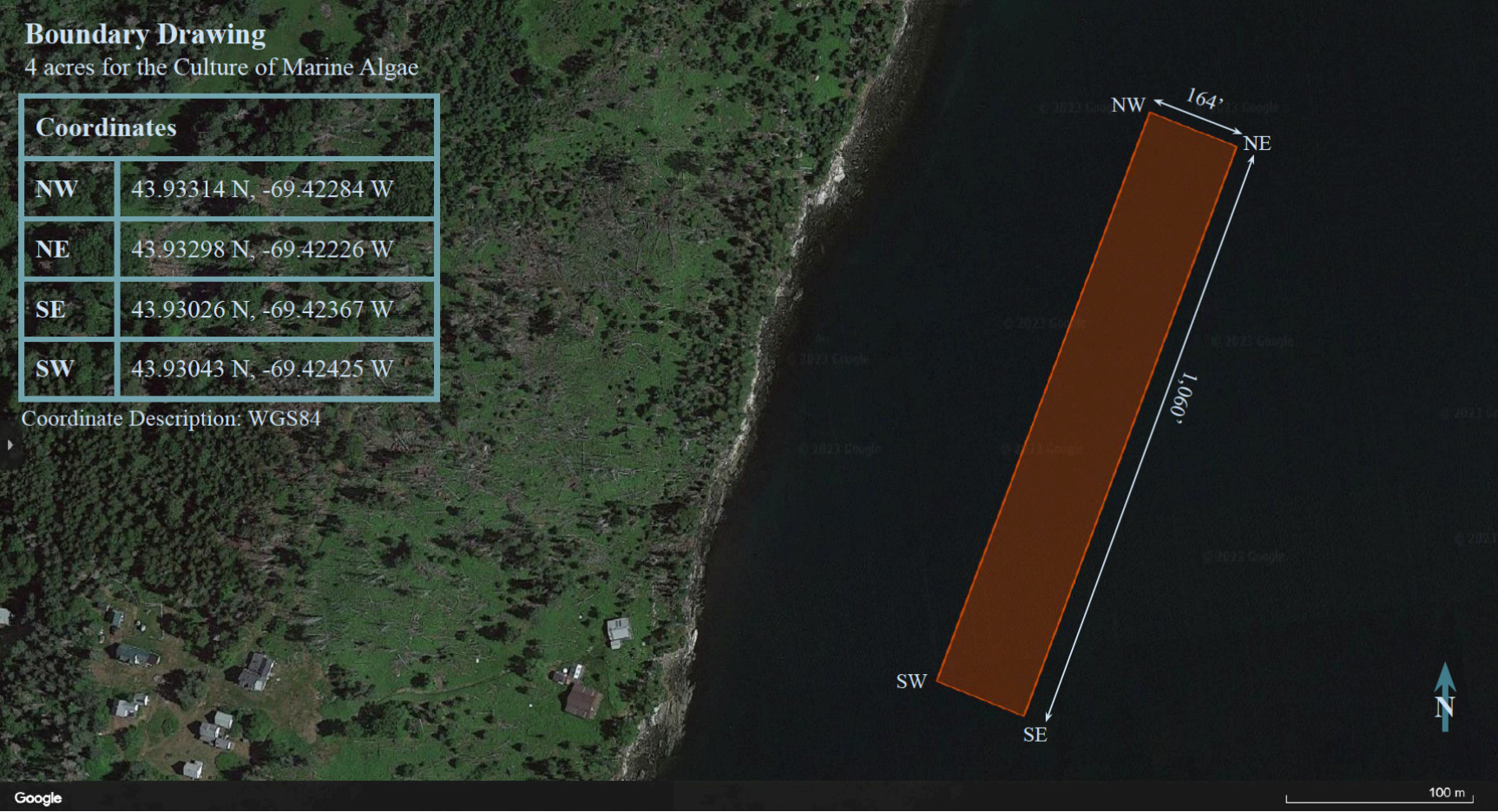

Figure 3. Eelgrass Map

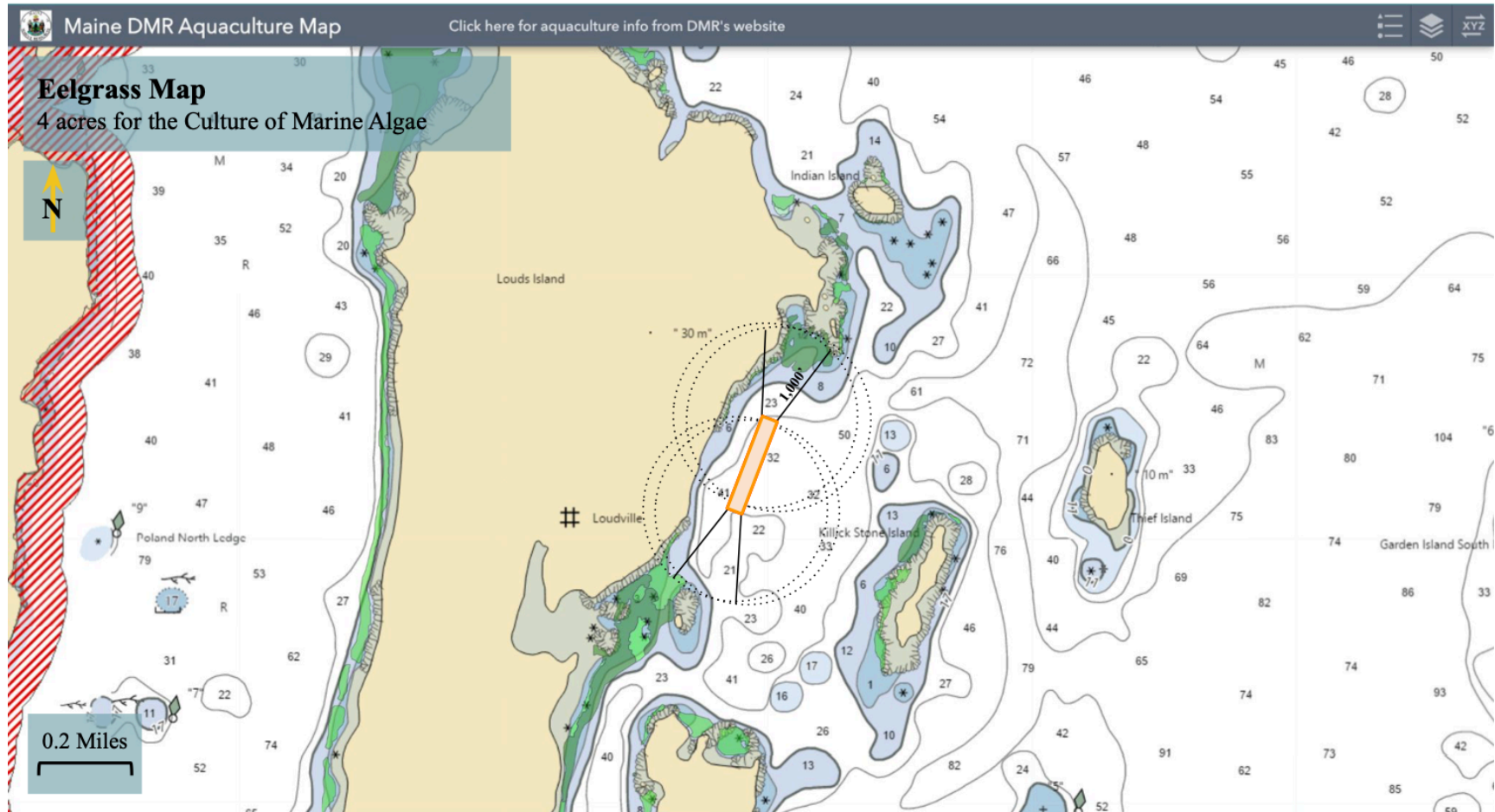
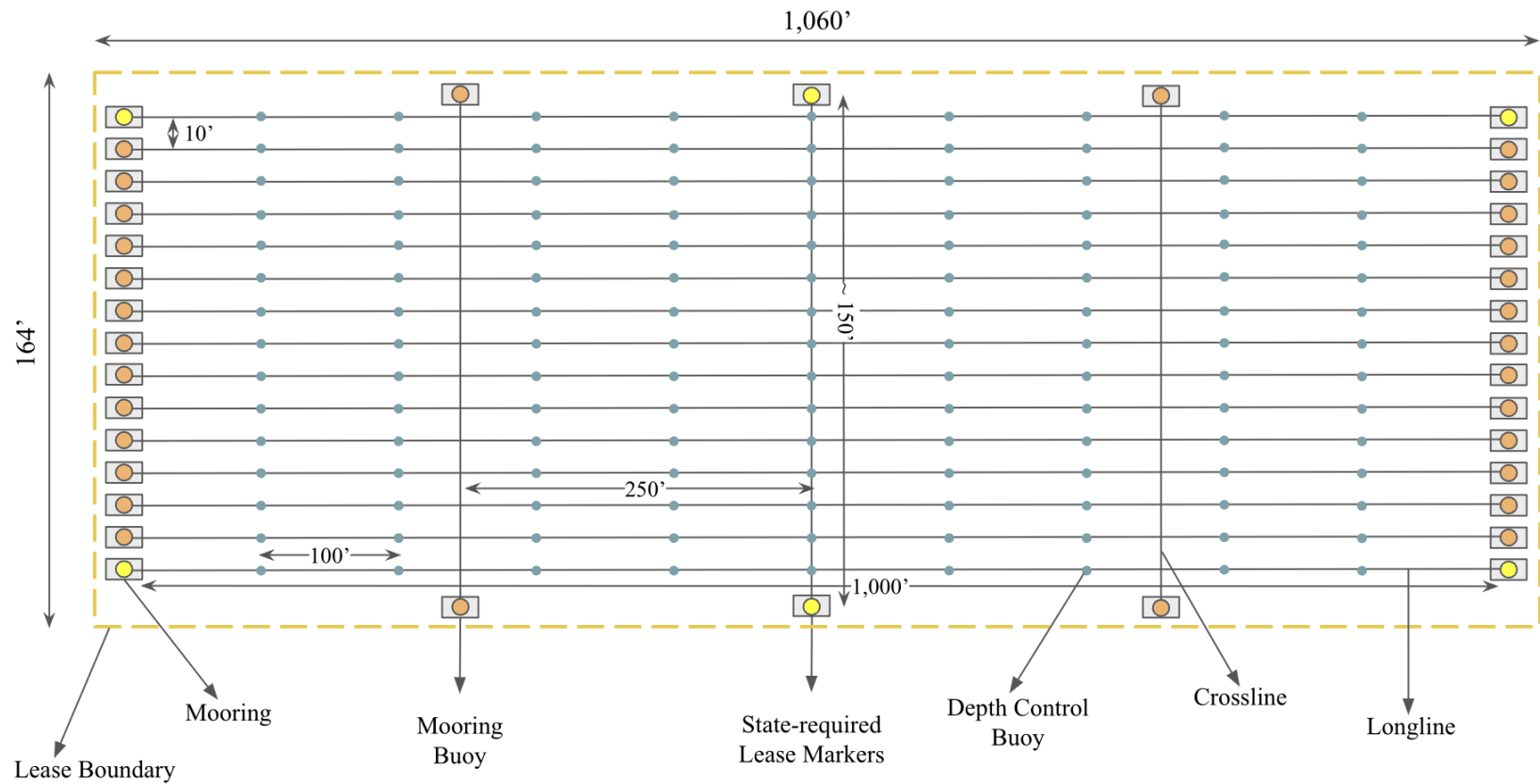
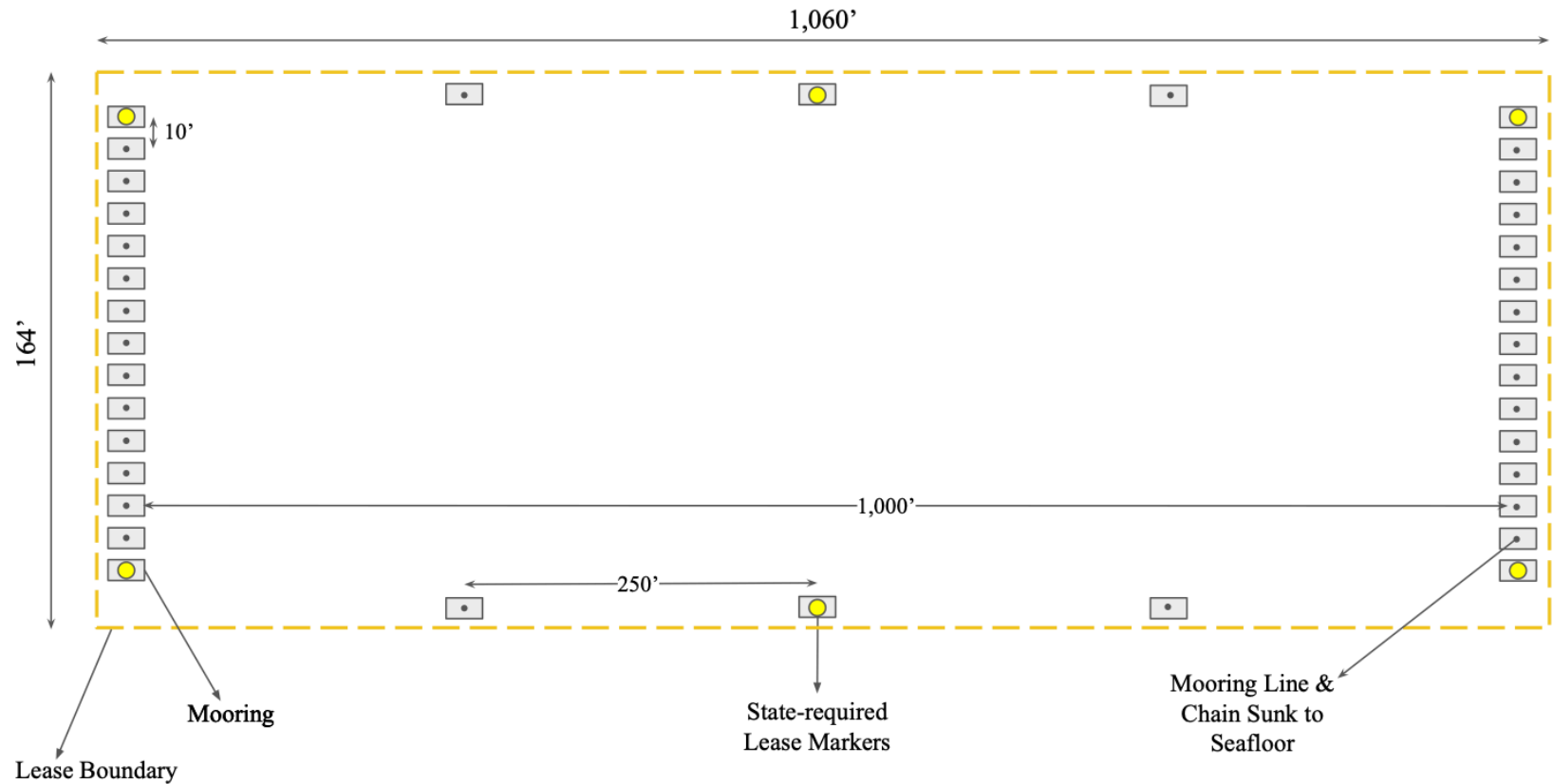

Figure 4a. Overhead View when Site is in Operation (October 15th - May 31st)



* Not to Scale

Figure 4b. Overhead View during Off Season (June 1st - October 14th)



* Not to Scale

Figure 5a. Cross-Section View when Site is in Operation (October 15th - May 31st)

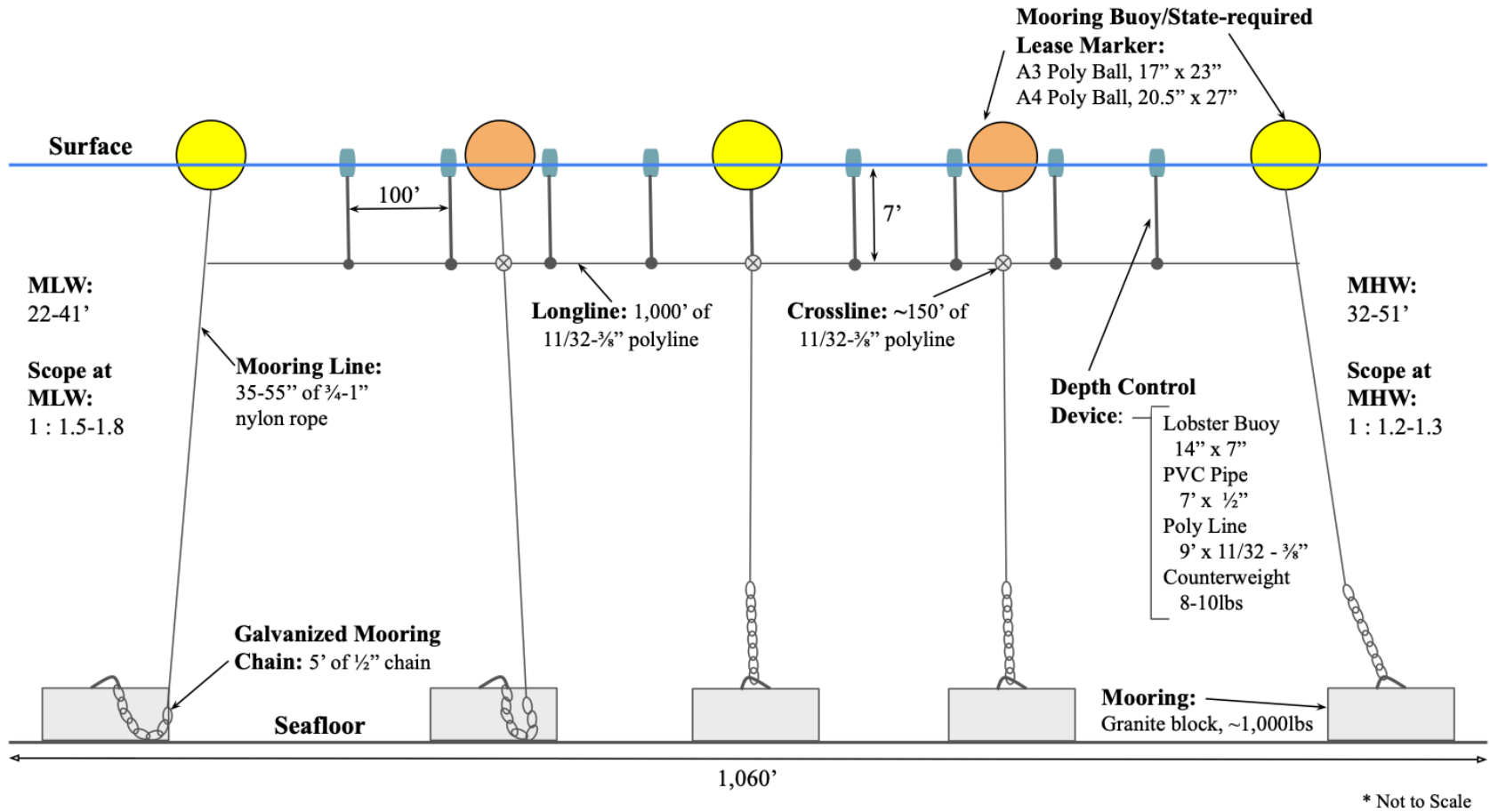

Figure 5b. Cross-Section View during Off Season (June 1st - October 14th)

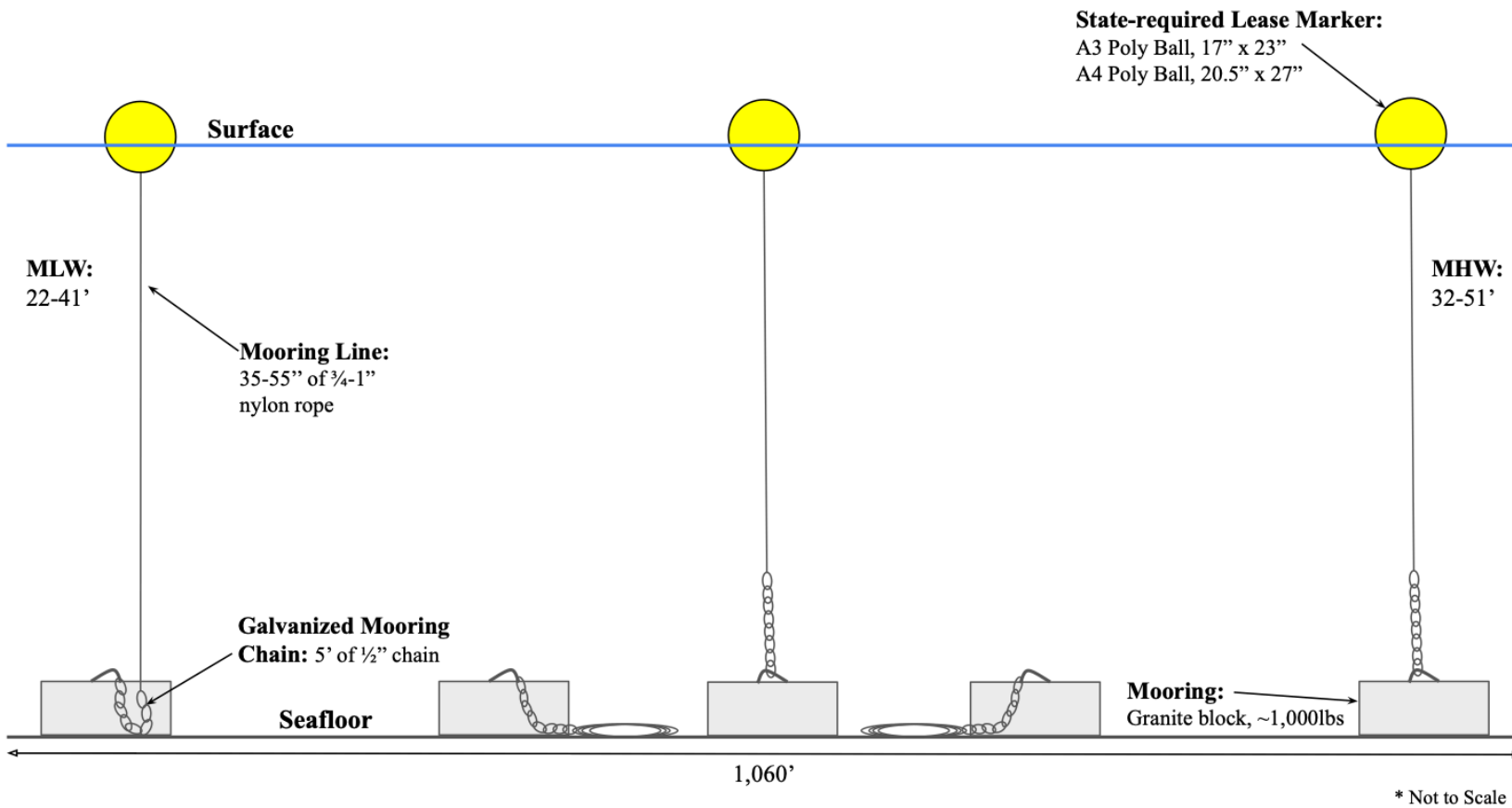

Figure 6. Gear Drawing

Longline & Crosslines:

polyline
 length: 1,000' (longlines);
 ~150' (crosslines)
 diameter: $1\frac{1}{32}$ - $\frac{3}{8}$ "



Mooring Buoys/State-required Lease Markers*:

A3 polyball
 width: 17"
 length: 23"

A4 polyball
 width: 20.5"
 length: 27"

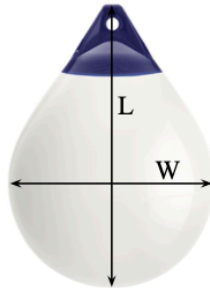

*State-require lease markers will be yellow, marked with "Sea Farm" and the assigned lease acronym, and emblazoned with reflective paint or tape.

Depth Control Device:

Lobster Buoy
 length: 14"
 width: 7"

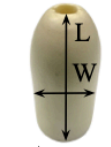

PVC Pipe
 length: 7"
 diameter: $\frac{1}{2}$ "

Poly Line
 length: 9"
 diameter: $1\frac{1}{32}$ - $\frac{3}{8}$ "



Counterweight
 weight: 8-10lbs



Nylon Mooring Line:

length: 35-55'
 diameter: $\frac{3}{4}$ -1"



Galvanized Mooring Chain:

length: 5'
 diameter: $\frac{1}{2}$ "



Mooring:

Granite block
 Weight: ~1,000 lbs



Figure 7. Tax Map: Town of Bristol/Unorganized Territory Louds Island (aka Muscongus Island)





MAINE DEPARTMENT OF MARINE RESOURCES
Aquaculture Division, 21 State House Station, Augusta, ME 04333-0021 (207) 624-6567

CORPORATE APPLICANT FORM
For Standard and Experimental Aquaculture Lease Applications

Corporations or partnerships that apply for aquaculture leases in the State of Maine must complete this form. Corporations must submit information as requested under A. Corporate Applicant. Partnerships must submit information as requested under B. Partnership Applicant.

A. Corporate Applicant

Note: You must attach a copy of the Articles of Incorporation (Inc.) or Certificate of Formation (LLC) to your application.

1. Name of Corporation: JDL Fisheries LLC

2. Date of incorporation: December 2023 State of incorporation: Maine

3. List the names, addresses, and titles of all officers:

Name	Address	Title

Please use additional sheets if necessary and attach to the application.

4. List the names and addresses of all directors/members:

Name	Address

Please use additional sheets if necessary and attach to the application.

5. Has the corporation, or any stockholder, director, or officer applied for an aquaculture lease for Maine lands in the past? Yes No

If you selected “yes,” please indicate who applied for the lease and the status of the application or lease.

6. List the names and addresses of all stockholders who own or control at least 5% of the outstanding stock and the percentage of outstanding stock currently owned or controlled by each stockholder.

Name	Address	Percentage of Owned Stock

Please use additional sheets if necessary and attach to the application.

7. List the names and addresses of stockholders, directors, or officers owning an interest, either directly or beneficially, in any other Maine aquaculture leases, as well as the quantity of acreage from existing aquaculture leases attributed to each such person based on the percentage of owned stock listed in question 6. If none, write, “None.”

Name	Address	Lease Acronym	Acreage

Please use additional sheets if necessary and attach to the application.

8. Has the corporation or any officer, director, member, or shareholder listed in item 5 above ever been arrested, indicted, convicted of, or adjudicated to be responsible for any violation of any marine resources or environmental protection law, whether state or federal?

Yes No

If you selected “yes”, please provide details.



December 18, 2023

Department of Marine Resources
Attn: Aquaculture Division
21 State House Station
Augusta, Maine 04333-0021

Dear Aquaculture Division of the Department of Marine Resources,

I am writing in support of David Osier's (Applicant: JDL Fisheries, LLC) experimental lease application located in Muscongus Bay in the waters of Bristol.

Our mission at Atlantic Sea Farms (ASF) is focused on providing diversified income opportunities for Maine fishermen through seaweed farming. We currently work with 36 partner farmers throughout the coast of Maine – most of whom are commercial fishermen or professional aquaculturists. As a result of these partnerships the US' sustainable kelp aquaculture sector has been led by Maine's hard working fishermen, coastal communities have benefited from economic development, and seaweed cultivation has aided in removing carbon and nitrogen and in mitigating ocean acidification in our local coastal waters.

We believe that Mr. Osier will be a responsible farmer and that their work will have a positive economic impact on their community. We have worked with Mr. Osier to find a site that does not negatively impact commercial or recreational fishing, recreational activities, landowner access, or other aquaculture operations. As part of Mr. Osier's partnership with ASF, in addition to lease application support, we will provide technical assistance, supply native kelp seeds from our state of the art cultivation center for permitted species free of charge, and guarantee purchase of 100% of seaweed grown.

I thank you for your time. Please feel free to contact me if you have any questions.

Sincerely,

A handwritten signature in black ink, appearing to read "Liz MacDonald".

Liz MacDonald
Seaweed Supply Director
lmacdonald@atlanticseafarms.com

Atlantic Sea Farms
20 Pomerleau St.
Biddeford, ME 04005

Document Details

Title	Revised Aquaculture Lease Application for Signature
File Name	FINAL_David Osier_Louds Island Experimental 2023.pdf
Document ID	d0feb4acdaec4b79921fe2d22bd91fde
Fingerprint	40c9b9d3ddc303c27387e3cbfccbb9ed
Status	Completed

Document History

Document Created	Document Created by Liz MacDonald (lmacdonald@atlanticseafarms.com) Fingerprint: 32d39d95e2934c332fbdbc1d10c2f7dd	Mar 11 2024 06:01PM UTC
Document Sent	Document Sent to David Osier (dosier117@gmail.com)	Mar 11 2024 06:01PM UTC
Document Viewed	Document Viewed by David Osier (dosier117@gmail.com) IP: 208.117.90.157	Mar 11 2024 06:04PM UTC
Document Signed	Document Signed by David Osier (dosier117@gmail.com) IP: 208.117.90.157 	Mar 11 2024 06:06PM UTC
Document Completed	This document has been completed. Fingerprint: 40c9b9d3ddc303c27387e3cbfccbb9ed	Mar 11 2024 06:06PM UTC